

Software manual

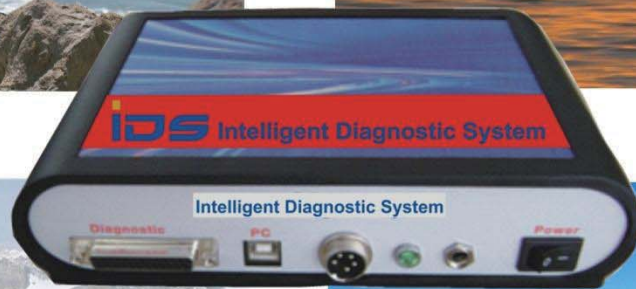
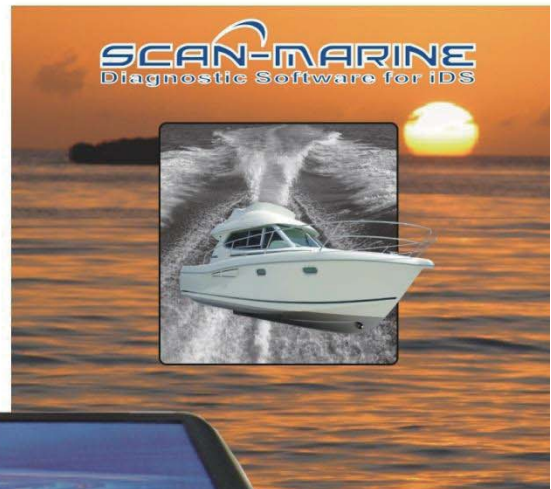

Software manual

• <i>Starting the software</i>	Page 3
• <i>Software settings</i>	Page 3
• <i>BRP Sport Boats</i>	Page 4
• <i>BRP 4-TEC rS</i>	Page 12
• <i>BRP 4-TEC iS</i>	Page 20
• <i>BRP 4-TEC</i>	Page 29
• <i>BRP DI</i>	Page 37
• <i>BRP carburetor</i>	Page 45
• <i>Yamaha</i>	Page 46
• <i>Kawasaki Ficht</i>	Page 53
• <i>Kawasaki 12F/15F</i>	Page 59
• <i>Kawasaki Ultra 250/260/300</i>	Page 64
• <i>Polaris Ficht models</i>	Page 70
• <i>Polaris 4-stroke</i>	Page 76
• <i>Honda</i>	Page 80
• <i>Benelli</i>	Page 82
• <i>Support</i>	Page 87
• <i>Updates</i>	Page 88
• <i>Important Links</i>	Page 89

Software manual

Starting the software



SCAN-SEA
Diagnostic Software for IDS

Double click the icon placed on your desktop

Windows Vista/7 run as "Administrator"
(see software installation guide)

Software settings

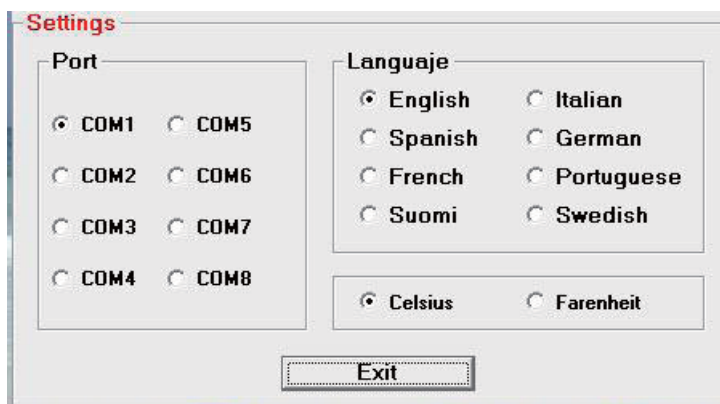

Please choose your preferred language.

The COM Port will automatically be selected at time of software installation.

Please be advised, that the COM Port settings in Scan-Sea and Windows have to be identical, otherwise no connection can be established!

[Back to Main Menu](#)

Software manual



BRP Sport Boats

• <i>Select model</i>	Page 5
• <i>Connect to ECM</i>	Page 5
• <i>Settings</i>	Page 6
• <i>Service</i>	Page 6
• <i>Info</i>	Page 7
• <i>Actuators</i>	Page 8
• <i>Live Data</i>	Page 8/9
• <i>Keys</i>	Page 9/10
• <i>Module</i>	Page 10
• <i>Diagnostic</i>	Page 11
• <i>Erase faults</i>	Page 11

[Back to Main Menu](#)

Software manual

Select Protocol



Connect with ECM



After reading the data, all HIGHLIGHTED functions are available

[Back to Main Menu](#)

[Back to BRP Sport Boat Menu](#)

Software manual

Settings



Close Throttle (reset), change language and Cluster unit

Service



Reset Service and Supercharger hours

[Back to Main Menu](#)

[Back to BRP Sport Boat Menu](#)

Software manual

Info

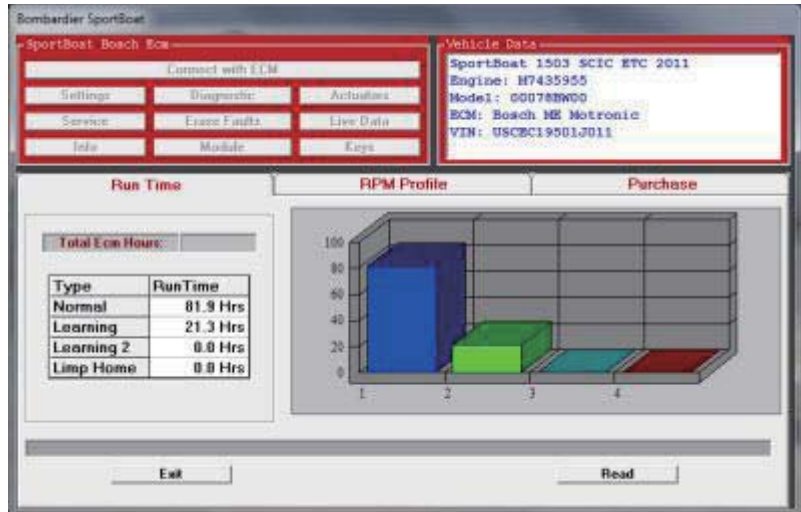

Run time Info

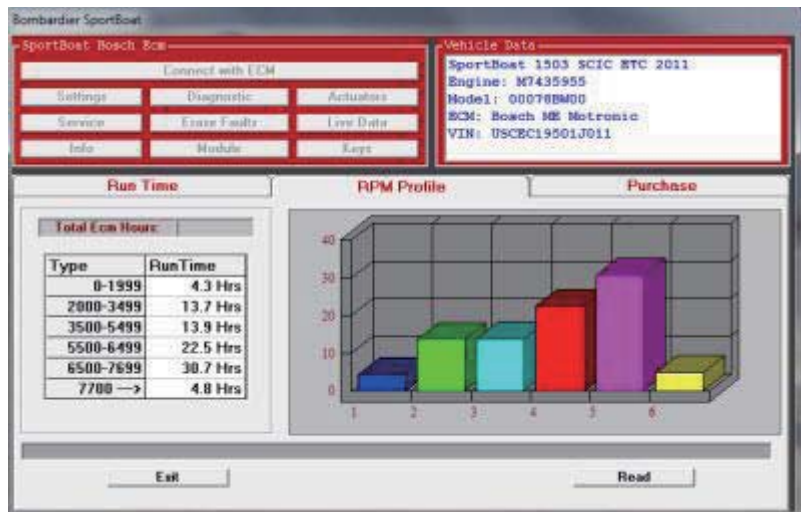

RPM time Info

[Back to Main Menu](#)

[Back to BRP Sport Boat Menu](#)

Software manual

Actuators

Scan-Sea sends a signal to the Ski ECM to activate the selected element (fuel pump, buzzer, etc.). The part either responds to the signal "Activated" or not "Not activated".

However, this does not indicate if this particular part is working properly or not. The actuators only show if there is a communication between the ECU and the part at this time.

The actuator function is not to detect if a part is defect or not. It is just a quick possibility to see if the part is electronically able to communicate with the ecu, but only at this time. The only way to check these parts is to test them mechanically.

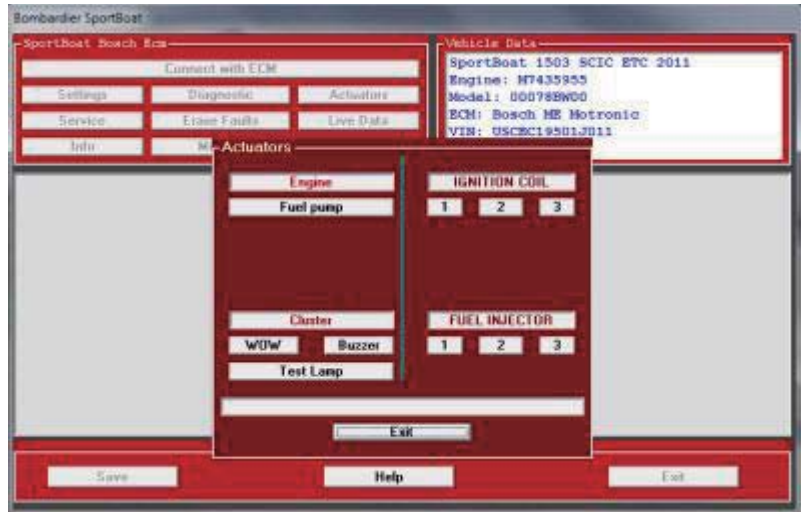

Choose a highlighted button and see the action

Live Data

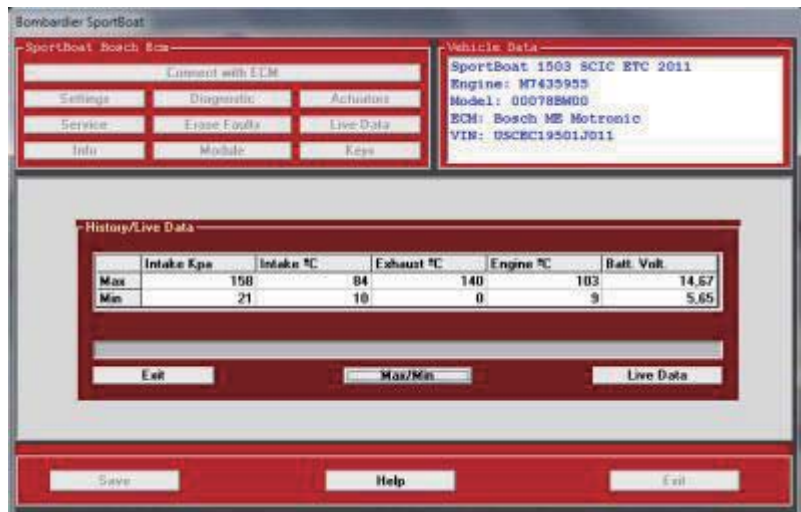

Historical data information

[Back to Main Menu](#)

[Back to BRP Sport Boat Menu](#)

Software manual

Live Data



Live data, important (e.g. to check regulator rectifier)

Keys

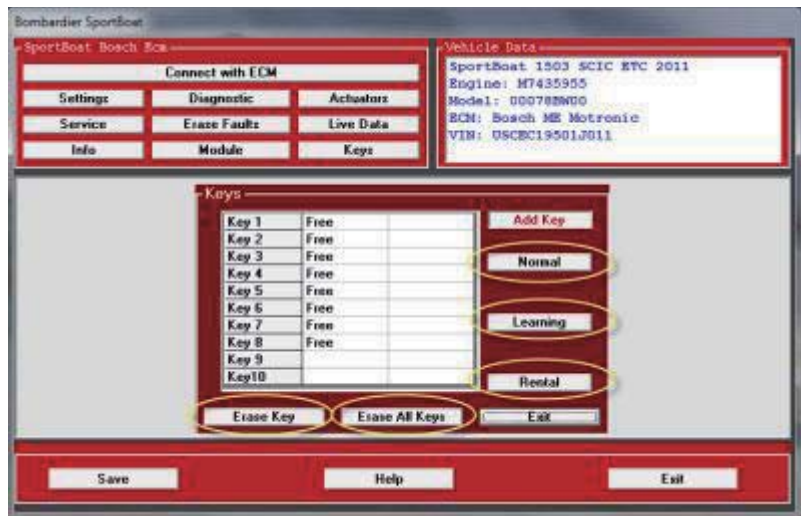

Program new "Normal", "Learning" of "Rental" Key.
Erase "Single" or "All" key(s).

[Back to Main Menu](#)

[Back to BRP Sport Boat Menu](#)

Software manual

Keys

Please be advised, not to connect or disconnect the K.P.S. to or from the scanner unless the software explicitly asks you to.

When the countdown window appears, please move the lanyard on the KPS to find the correct connector point. As soon as the connection has been established, the countdown window closes.



Program/Erase keys

Module



Shows ECM and Cluster information

[Back to Main Menu](#)

[Back to BRP Sport Boat Menu](#)

Software manual

Diagnostic



Software reads faults and fault codes, possible causes and service action.

Erase fault codes

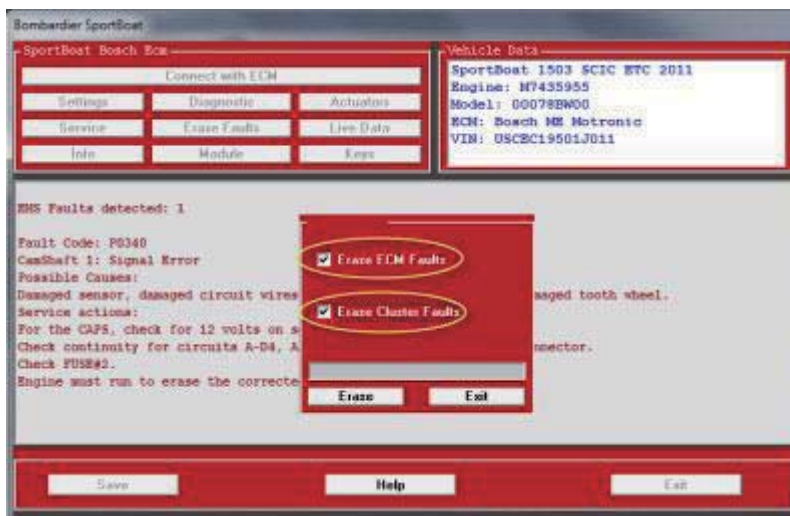

Erase ECM and/or Cluster fault codes

[Back to Main Menu](#)

[Back to BRP Sport Boat Menu](#)

Software manual



BRP rS models

• <i>Select model</i>	Page 13
• <i>Connect to ECM</i>	Page 13
• <i>Settings</i>	Page 14
• <i>Service</i>	Page 14
• <i>Info</i>	Page 15
• <i>Actuators</i>	Page 15
• <i>Live Data</i>	Page 16/17
• <i>Keys</i>	Page 17
• <i>Module</i>	Page 18
• <i>Diagnostic</i>	Page 18
• <i>Erase faults</i>	Page 19

[Back to Main Menu](#)

Software manual

Select Protocol



Connect with ECM



After reading the data, all HIGHLIGHTED functions are available

[Back to Main Menu](#)

[Back to BRP rS Menu](#)

Software manual

Settings



Close Throttle (reset), change language and Cluster unit

Service



Reset Service and Supercharger hours

[Back to Main Menu](#)

[Back to BRP rS Menu](#)

Software manual

Info



Info

Actuators

Scan-Sea sends a signal to the Ski ECM to activate the selected element (fuel pump, buzzer, etc.). The part either responds to the signal "Activated" or not "Not activated".

However, this does not indicate if this particular part is working properly or not. The actuators only show if there is a communication between the ECU and the part at this time.

The actuator function is not to detect if a part is defect or not. It is just a quick possibility to see if the part is electronically able to communicate with the ecu, but only at this time. The only way to check these parts is to test them mechanically.



Choose a highlighted button and see the action

[Back to Main Menu](#)

[Back to BRP rS Menu](#)

Software manual

Live Data

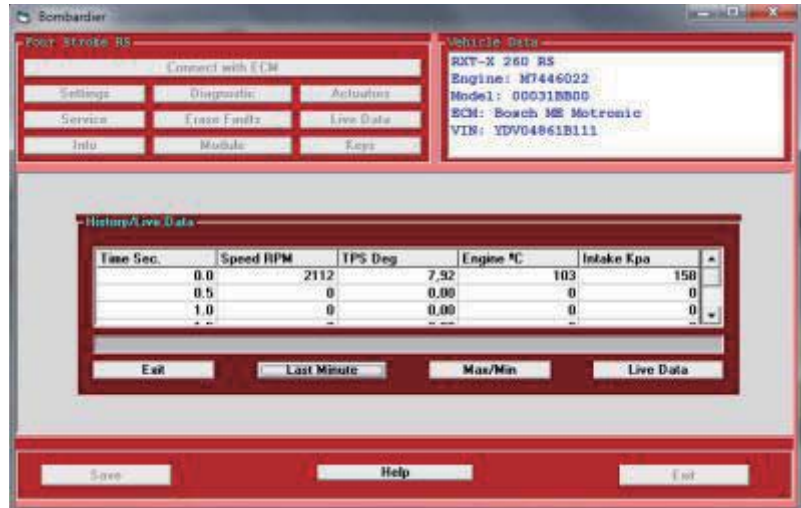

Last minute information

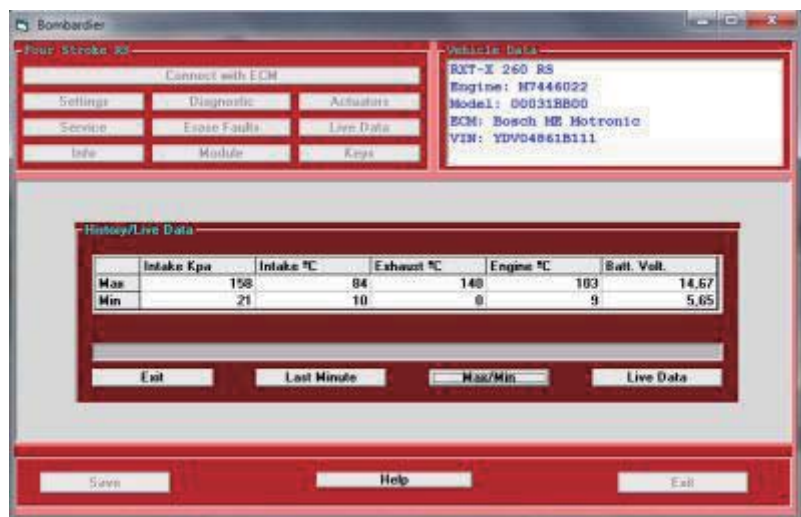

Min/Max information

[Back to Main Menu](#)

[Back to BRP rS Menu](#)

Software manual

Live Data



Live data, important (e.g. to check regulator rectifier)

Keys

Please be advised, not to connect or disconnect the K.P.S. to or from the scanner unless the software explicitly asks you to.

When the countdown window appears, please move the lanyard on the KPS to find the correct connector point. As soon as the connection has been established, the countdown window closes.



Program new "Normal", "Learning" of "Rental" Key.

Erase "Single" or "All" key(s).

[Back to Main Menu](#)

[Back to BRP rS Menu](#)

Software manual

Module



Shows ECM, I-Control and Cluster information

Diagnostic

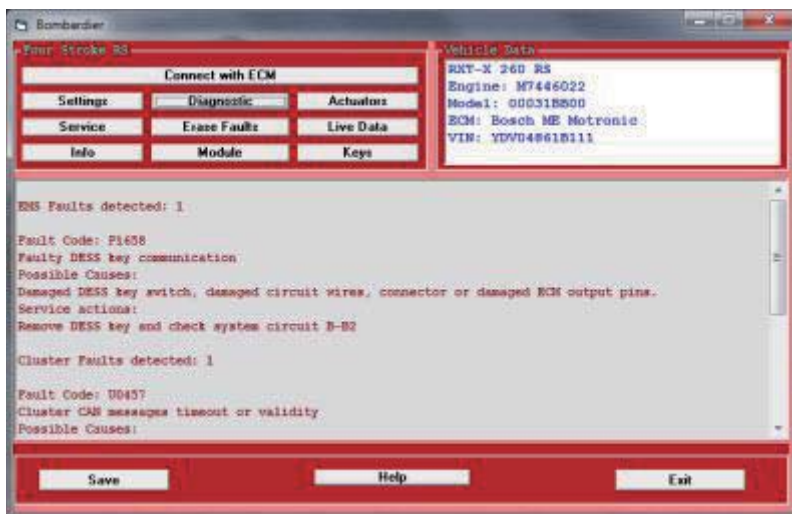

Software reads faults and fault codes, possible causes and service action.

[Back to Main Menu](#)

[Back to BRP rS Menu](#)

Software manual

Erase fault codes



Erase ECM, Cluster and I-Control faults

[Back to Main Menu](#)

[Back to BRP rS Menu](#)

Software manual



BRP iS models

• <i>Select model</i>	Page 21
• <i>Connect to ECM</i>	Page 21
• <i>Settings</i>	Page 22
• <i>Service</i>	Page 22
• <i>Info</i>	Page 23
• <i>Actuators</i>	Page 23
• <i>Live Data</i>	Page 24/25
• <i>Keys</i>	Page 25
• <i>Module</i>	Page 26
• <i>Diagnostic</i>	Page 26
• <i>Erase faults</i>	Page 27

[Back to Main Menu](#)

Software manual

Select Protocol



Connect with ECM

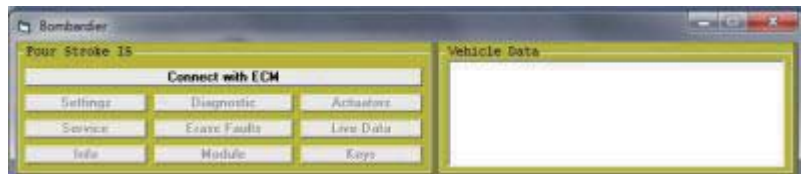

After reading the data, all HIGHLIGHTED functions are available

[Back to Main Menu](#)

[Back to BRP iS Menu](#)

Software manual

Settings

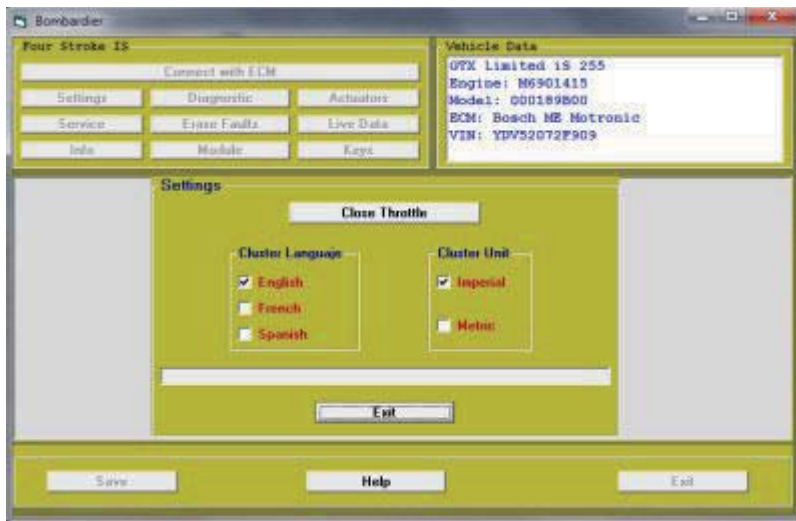

Close Throttle (reset), change language and Cluster unit

Service

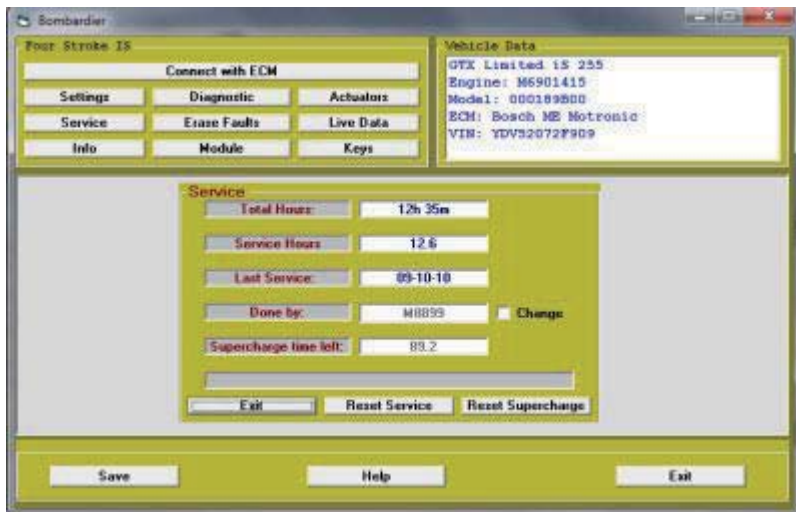

Reset Service and Supercharger hours

[Back to Main Menu](#)

[Back to BRP iS Menu](#)

Software manual

Info

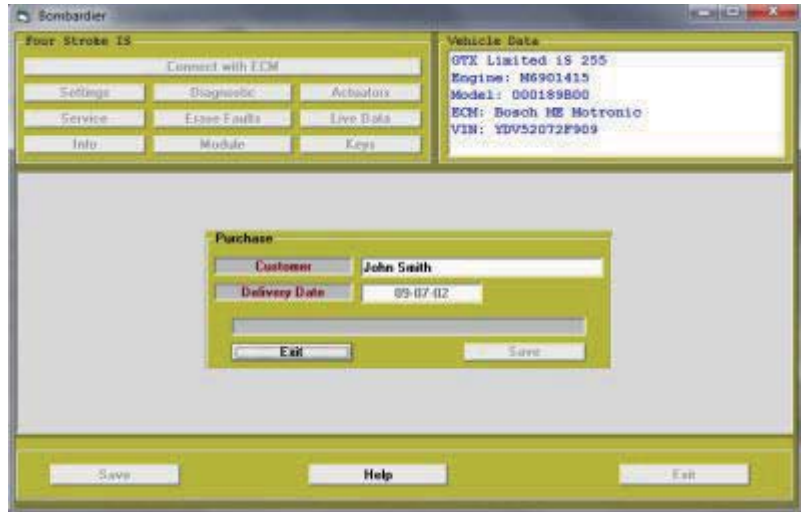

Info

Actuators

Scan-Sea sends a signal to the Ski ECM to activate the selected element (fuel pump, buzzer, etc.). The part either responds to the signal "Activated" or not "Not activated".

However, this does not indicate if this particular part is working properly or not. The actuators only show if there is a communication between the ECU and the part at this time.

The actuator function is not to detect if a part is defect or not. It is just a quick possibility to see if the part is electronically able to communicate with the ecu, but only at this time. The only way to check these parts is to test them mechanically.



Choose a highlighted button and see the action

[Back to Main Menu](#)

[Back to BRP iS Menu](#)

Software manual

Live Data



Last minute information



Min/Max information

[Back to Main Menu](#)

[Back to BRP iS Menu](#)

Software manual

Live Data



Live data, important (e.g. to check regulator rectifier)

Keys

Please be advised, not to connect or disconnect the K.P.S. to or from the scanner unless the software explicitly asks you to.

When the countdown window appears, please move the lanyard on the KPS to find the correct connector point. As soon as the connection has been established, the countdown window closes.



Program new "Normal", "Learning" of "Rental" Key.

Erase "Single" or "All" key(s).

[Back to Main Menu](#)

[Back to BRP iS Menu](#)

Software manual

Module



Shows ECM, I-Control and Cluster information

Diagnostic

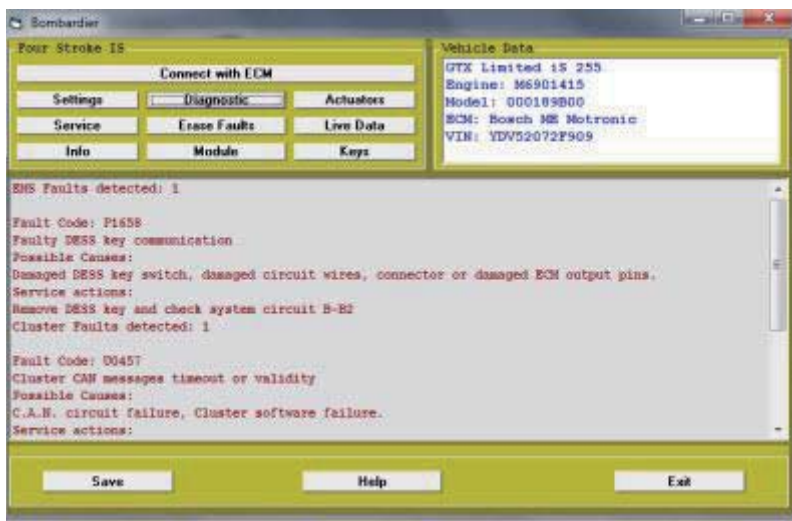

Software reads faults and fault codes, possible causes and service action.

[Back to Main Menu](#)

[Back to BRP iS Menu](#)

Software manual

Erase fault codes

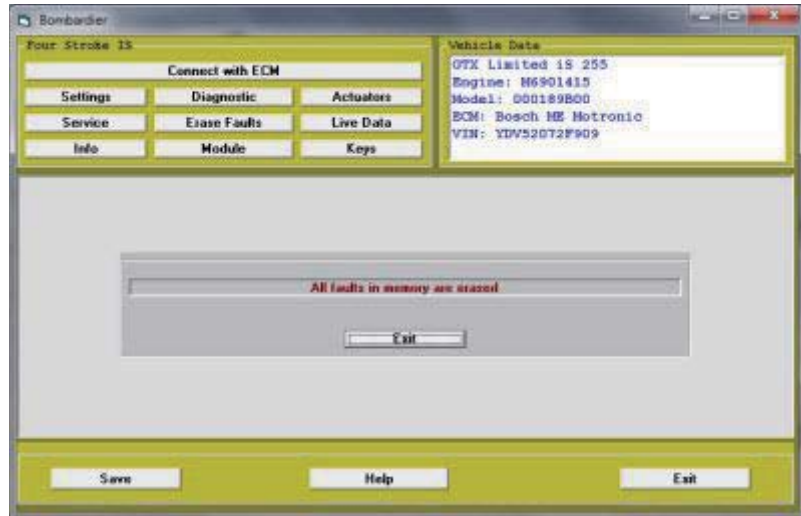

Erase ECM, Cluster and I-Control faults

[Back to Main Menu](#)

[Back to BRP iS Menu](#)

Software manual



BRP 4-TEC

• <i>Select model</i>	Page 29
• <i>Connect to ECM</i>	Page 29
• <i>Settings</i>	Page 30
• <i>Service</i>	Page 31
• <i>Info</i>	Page 31/32
• <i>Actuators</i>	Page 32
• <i>Live Data</i>	Page 33/34
• <i>Keys</i>	Page 34/35
• <i>Diagnostic</i>	Page 35
• <i>Freeze Frame</i>	Page 36
• <i>Erase faults</i>	Page 36

[Back to Main Menu](#)

Software manual

Select Protocol



Connect with ECM



After reading the data, all HIGHLIGHTED functions are available

[Back to Main Menu](#)

[Back to BRP 4-TEC Menu](#)

Software manual

Settings

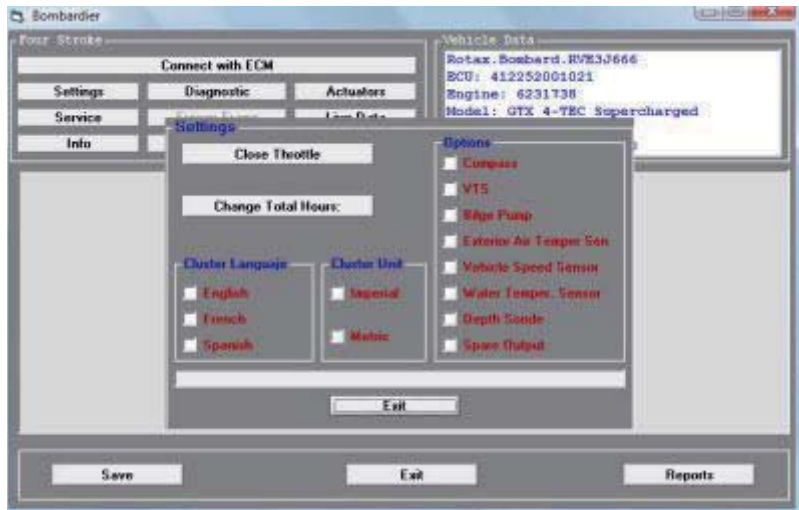

**Change Total hours, language, Cluster unit and Options.
Synchronise ECM and Cluster.**

Please be advised:

IT IS PROHIBITED BY LAW TO CHANGE THE TOTAL NUMBER OF HOURS TO REACH A BETTER SALE OF THE

WATERCRAFT. THE MANUFACTURER/DISTRIBUTOR OR SELLER OF SCAN-SEA IS NOT RESPONSIBLE FOR MIS-USAGE.

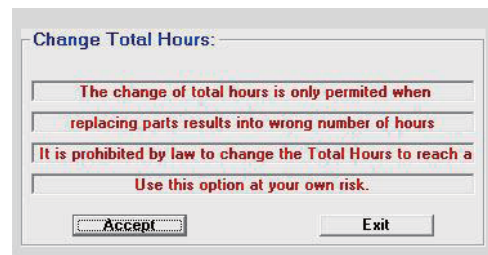

The software allows you also to change the total hours of a PWC!

The change of total number of hours is only permitted when replacing parts results into wrong number of hours.

For example: a new ECM was installed and the hours displayed are zero. In this case it is appropriate to change the hours back to the original number.

[Back to Main Menu](#)

[Back to BRP 4-TEC Menu](#)

Software manual

Service

Bombardier

Four Stroke IS

Connect with ECM

Settings	Diagnostic	Actuators
Service	Erase Faults	Live Data
Info	Module	Keys

Vehicle Data

GTX Limited 1S 255
 Engine: M6901415
 Model: 000189B00
 ECM: Bosch ME Motronic
 VIN: YDV52072F909

Service

Total Hours: 12h 35m
 Service Hours: 12.6
 Last Service: 09-10-10
 Done by: M8899 ☐ Change
 Supercharge time left: 89.2

Exit Reset Service Reset Supercharge

Save Help Exit Reports

**Resetting service hours as well as the
supercharger hours**

Info

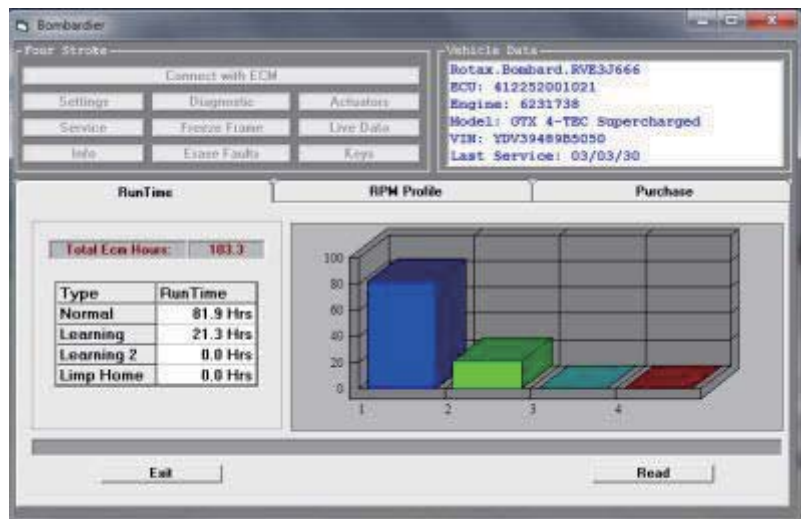

Run Time Information

[Back to Main Menu](#)

[Back to BRP 4-TEC Menu](#)

Software manual

Info

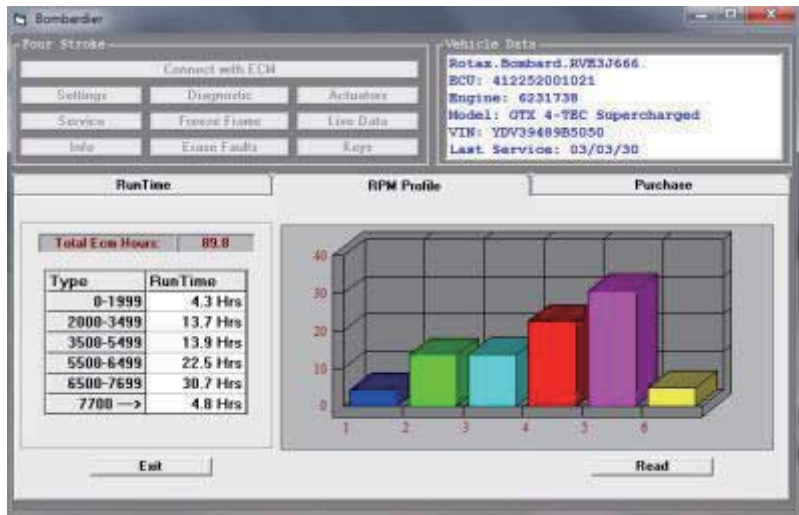

RPM Information

Actuators

Scan-Sea sends a signal to the Ski ECM to activate the selected element (fuel pump, buzzer, etc.). The part either responds to the signal "Activated" or not "Not activated".

However, this does not indicate if this particular part is working properly or not. The actuators only show if there is a communication between the ECU and the part at this time.

The actuator function is not to detect if a part is defect or not. It is just a quick possibility to see if the part is electronically able to communicate with the ecu, but only at this time. The only way to check these parts is to test them mechanically.



Choose a highlighted button and see the action

[Back to Main Menu](#)

[Back to BRP 4-TEC Menu](#)

Software manual

Live Data



Last Minute information

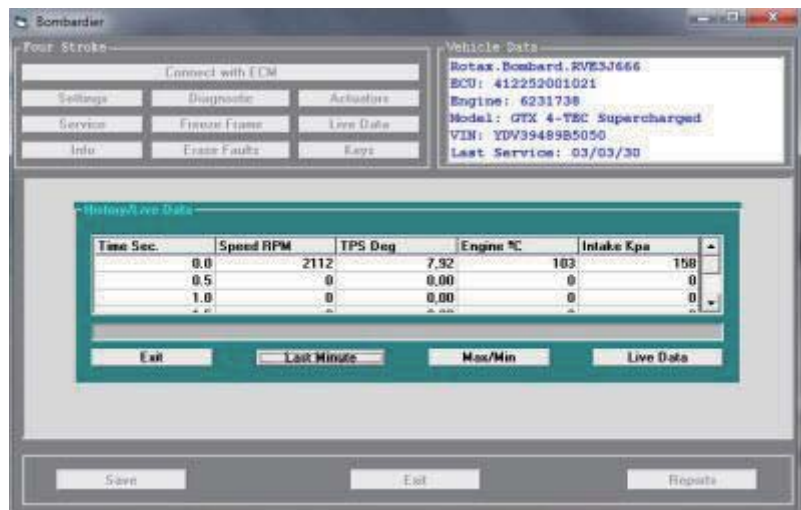

Information Max/Min

[Back to Main Menu](#)

[Back to BRP 4-TEC Menu](#)

Software manual

Live Data



Live data, important (e.g. to check regulator rectifier)

Keys



Program new "Normal", "Learning" of "Rental" Key.
Erase "Single" or "All" key(s).

[Back to Main Menu](#)

[Back to BRP 4-TEC Menu](#)

Software manual

Keys

Please be advised, not to connect or disconnect the K.P.S. to or from the scanner unless the software explicitly asks you to.

When the countdown window appears, please move the lanyard on the KPS to find the correct connector point. As soon as the connection has been established, the countdown window closes



Diagnostic

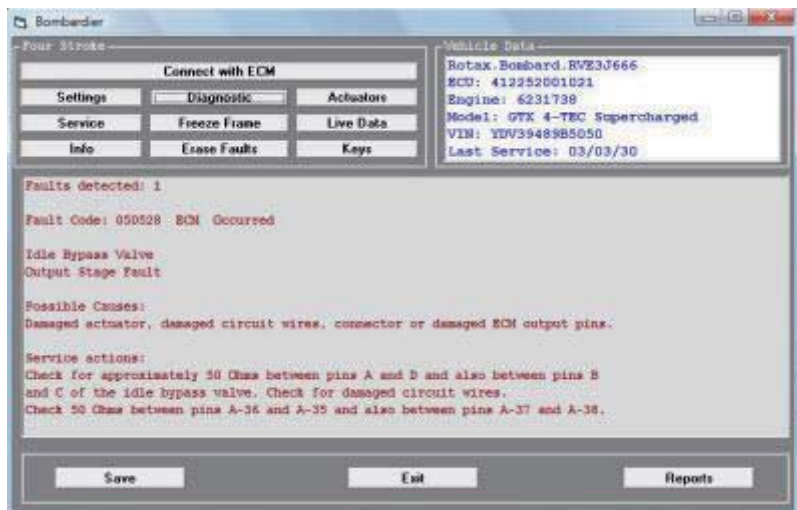

Software reads faults and fault codes, possible causes and service action.

[Back to Main Menu](#)

[Back to BRP 4-TEC Menu](#)

Software manual

Freeze Frame

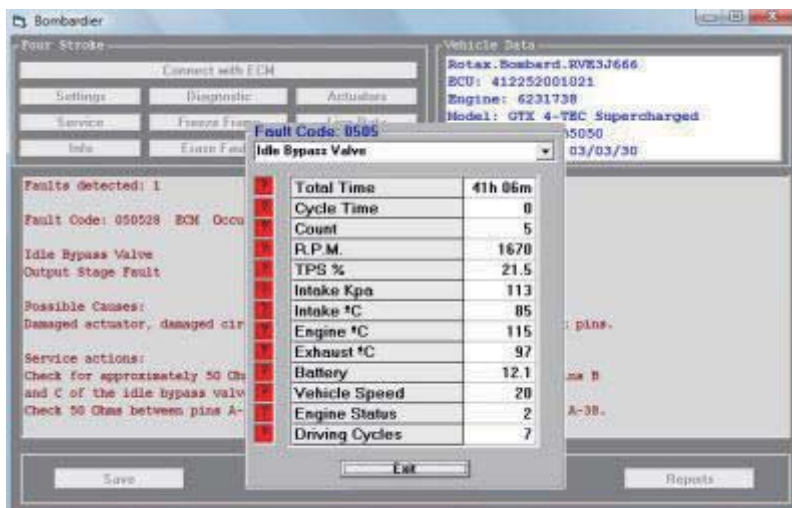

The freeze frame shows additional (helpful) information about the PWC condition by the time the fault occurred

Erase faults codes

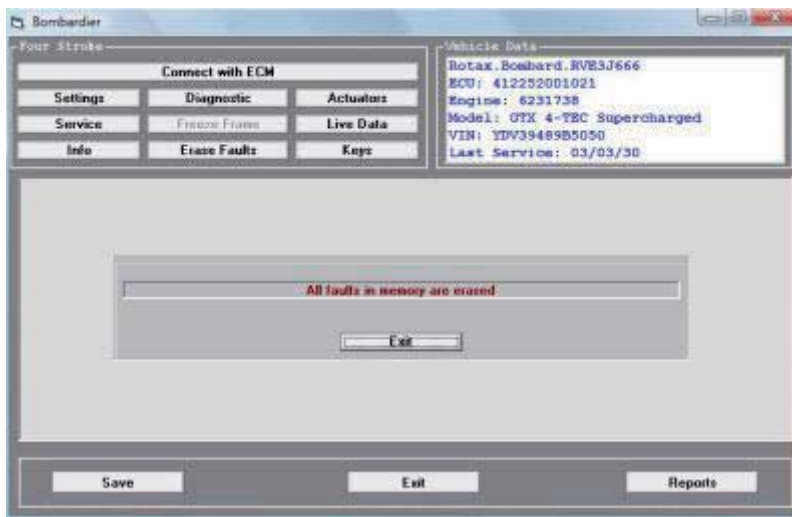

Erase fault codes

[Back to Main Menu](#)

[Back to BRP 4-TEC Menu](#)

Software manual



BRP DI

• <i>Select model</i>	Page 38
• <i>Connect to ECM</i>	Page 38
• <i>Settings</i>	Page 39
• <i>Service</i>	Page 40
• <i>Info</i>	Page 40
• <i>Actuators</i>	Page 41
• <i>Live Data</i>	Page 41/42
• <i>Keys</i>	Page 43
• <i>Diagnostic</i>	Page 43
• <i>Erase faults</i>	Page 44

[Back to Main Menu](#)

[Back to BRP DI Menu](#)

Software manual

Select Protocol



Connect with ECM



After reading the data, all HIGHLIGHTED functions are available

[Back to Main Menu](#)

[Back to BRP DI Menu](#)

Software manual

Settings

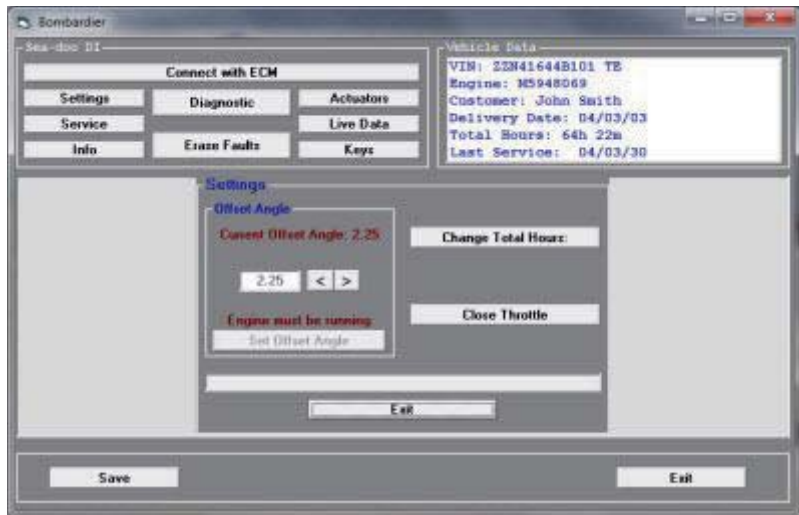

Change Offset Angle, reset Throttle and change Total hours,

Please be advised:

IT IS PROHIBITED BY LAW TO CHANGE THE TOTAL NUMBER OF HOURS TO REACH A BETTER SALE OF THE

WATERCRAFT. THE MANUFACTURER/DISTRIBUTOR OR SELLER OF SCAN-SEA IS NOT RESPONSIBLE FOR MIS-USAGE.

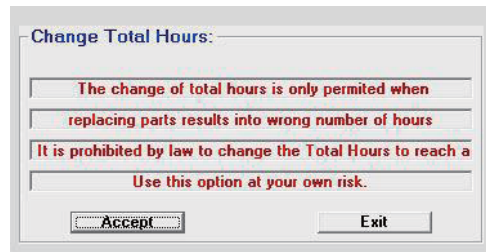

The software allows you also to change the total hours of a PWC!

The change of total number of hours is only permitted when replacing parts results into wrong number of hours.

For example: a new ECM was installed and the hours displayed are zero. In this case it is appropriate to change the hours back to the original number.

[Back to Main Menu](#)

[Back to BRP DI Menu](#)

Software manual

Service

Bombardier

Ses-door DI

Connect with ECM

Settings Diagnostic Actuators

Service Live Data

Info Erase Faults Keys

Vehicle Data

VIN: Z3N41644B101 78

Engine: M5948069

Customer: John Smith

Delivery Date: 04/03/03

Total Hours: 64h 22m

Last Service: 04/03/30

Service

Total Hours: 64h 22m

Last Service: 04/03/30 12h 50m

Done by: M0839

Exit Reset Service

Save Exit

Resetting service hours

Info

Bombardier

Ses-door DI

Connect with ECM

Settings Diagnostic Actuators

Service Live Data

Info Erase Faults Keys

Vehicle Data

VIN: Z3N41644B101 78

Engine: M5948069

Customer: John Smith

Delivery Date: 04/03/03

Total Hours: 64h 22m

Last Service: 04/03/30

Info

Customer: John Smith

Delivery Date: 04/03/03

Exit Save

Save Exit

Information

[Back to Main Menu](#)

[Back to BRP DI Menu](#)

Software manual

Actuators

Scan-Sea sends a signal to the Ski ECM to activate the selected element (fuel pump, buzzer, etc.). The part either responds to the signal "Activated" or not "Not activated".

However, this does not indicate if this particular part is working properly or not. The actuators only show if there is a communication between the ECU and the part at this time.

The actuator function is not to detect if a part is defect or not. It is just a quick possibility to see if the part is electronically able to communicate with the ecu, but only at this time. The only way to check these parts is to test them mechanically.

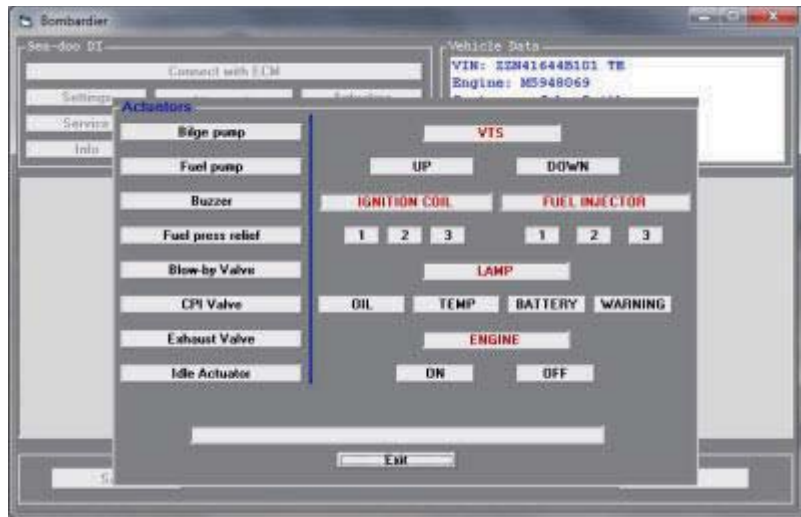

Choose a highlighted button and see the action

Live Data

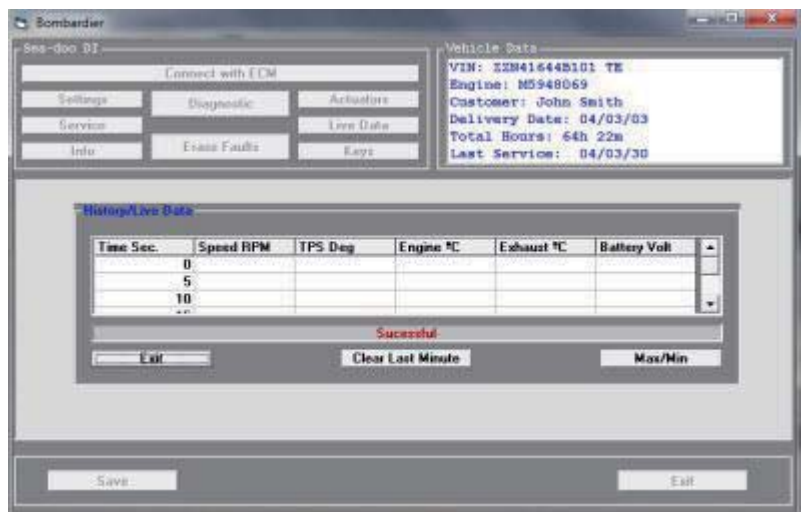

Last 30 seconds

[Back to Main Menu](#)

[Back to BRP DI Menu](#)

Software manual

Live Data



Information Max/Min

Keys

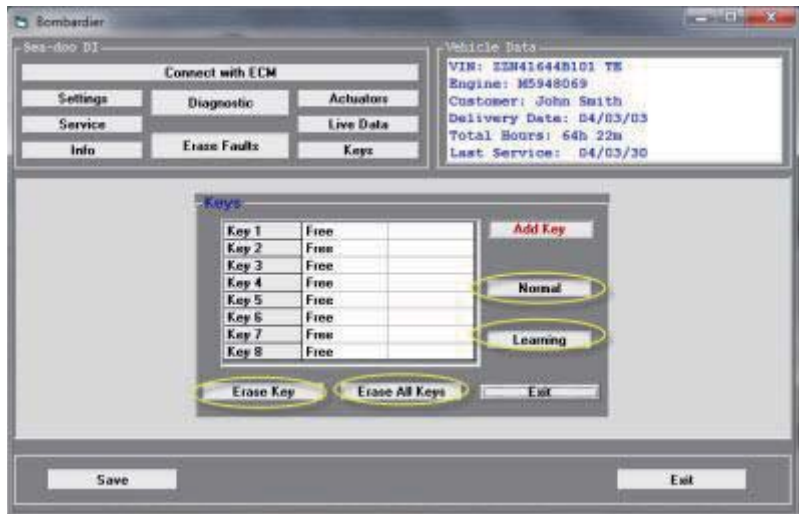

Program new "Normal", "Learning" of "Rental" Key.
Erase "Single" or "All" key(s).

[Back to Main Menu](#)

[Back to BRP DI Menu](#)

Software manual

Keys

Please be advised, not to connect or disconnect the K.P.S. to or from the scanner unless the software explicitly asks you to.

When the countdown window appears, please move the lanyard on the KPS to find the correct connector point. As soon as the connection has been established, the countdown window closes



Diagnostic



Software reads faults and fault codes, possible causes and service action.

[Back to Main Menu](#)

[Back to BRP DI Menu](#)

Software manual

Erase fault codes

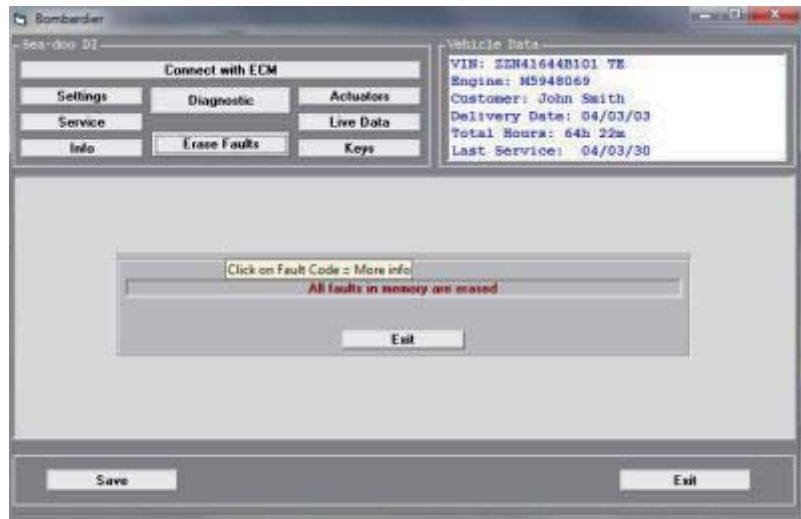

Erase fault codes

[Back to Main Menu](#)

[Back to BRP DI Menu](#)

Software manual



BRP Carburetor

• <i>Select model</i>	Page 46
• <i>Connect to ECM</i>	Page 46
• <i>Reset Service</i>	Page 46
• <i>Keys</i>	Page 47

[Back to Main Menu](#)

Software manual

Select Protocol

1. choose Carburetor protocol from the BRP menu



Connect with ECM

2. Hit the "connect button" and attach dess connector to dess post of the ski (buzzer beeps)
3. After about 3-5 seconds you see all the ski information on your computer screen
4. From now on you have 10 min. to do what you need to do
5. If you're done, hit "Save button" and within 35 seconds the complete data will be recorded into the ecm
6. If you get the message "cannot connect with ecm" start the process from the beginning

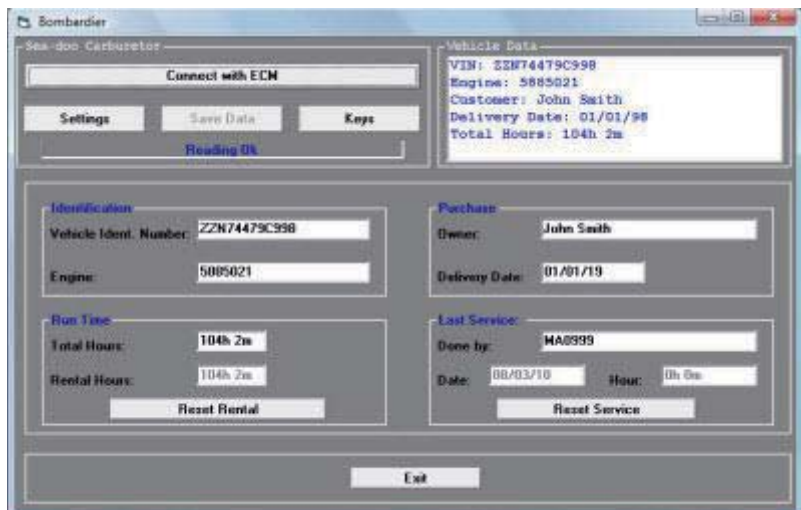

After reading the data, all HIGHLIGHTED functions are available

Reset Service and Rental hours

[Back to Main Menu](#)

[Back to BRP Carbureto Menu](#)

Software manual

Keys

Please be advised, not to connect or disconnect the K.P.S. to or from the scanner unless the software explicitly asks you to.

When the countdown window appears, please move the lanyard on the KPS to find the correct connector point. As soon as the connection has been established, the countdown window closes

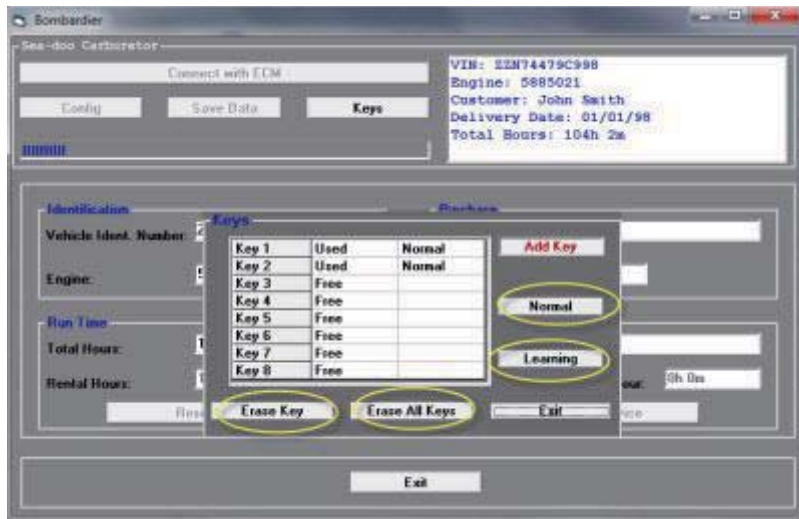

Program new "Normal" or "Learning" Key.
Erase "Single" or "All" **key(s)**.

[Back to Main Menu](#)

[Back to BRP Carburetor Menu](#)

Software manual



Yamaha

• <i>Select model</i>	Page 49
• <i>Connect to ECM</i>	Page 49
• <i>Actuators</i>	Page 50
• <i>Engine Info</i>	Page 50
• <i>Life Data</i>	Page 51
• <i>Diagnostic</i>	Page 51
• <i>Erase faults</i>	Page 52

[Back to Main Menu](#)

Software manual

Select Protocol



Connect with ECM



After reading the data, all HIGHLIGHTED functions are available

[Back to Main Menu](#)

[Back to YAMAHA Menu](#)

Software manual

Actuators

Scan-Sea sends a signal to the Ski ECM to activate the selected element (fuel pump, buzzer, etc.). The part either responds to the signal "Activated" or not "Not activated".

However, this does not indicate if this particular part is working properly or not. The actuators only show if there is a communication between the ECU and the part at this time.

The actuator function is not to detect if a part is defect or not. It is just a quick possibility to see if the part is electronically able to communicate with the ecu, but only at this time. The only way to check these parts is to test them mechanically.

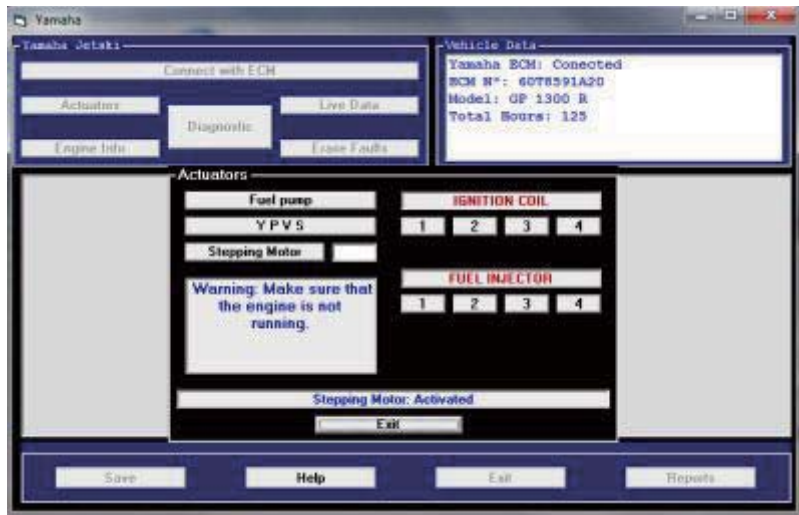

Choose a highlighted button and see the action

Engine Info

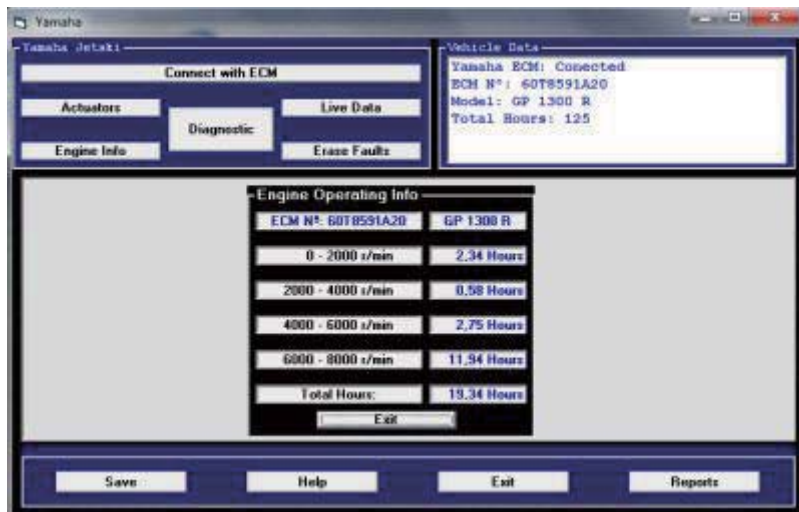

Engine data history

[Back to Main Menu](#)

[Back to YAMAHA Menu](#)

Software manual

Live Data



Live data, important (e.g. to check regulator rectifier)

Diagnostic

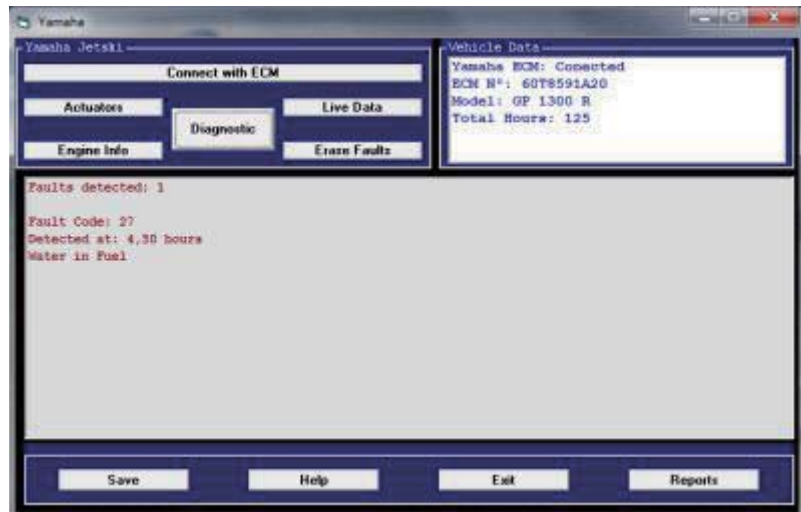

Software reads faults and fault codes, possible causes and service action.

[Back to Main Menu](#)

[Back to YAMAHA Menu](#)

Software manual

Erase fault codes

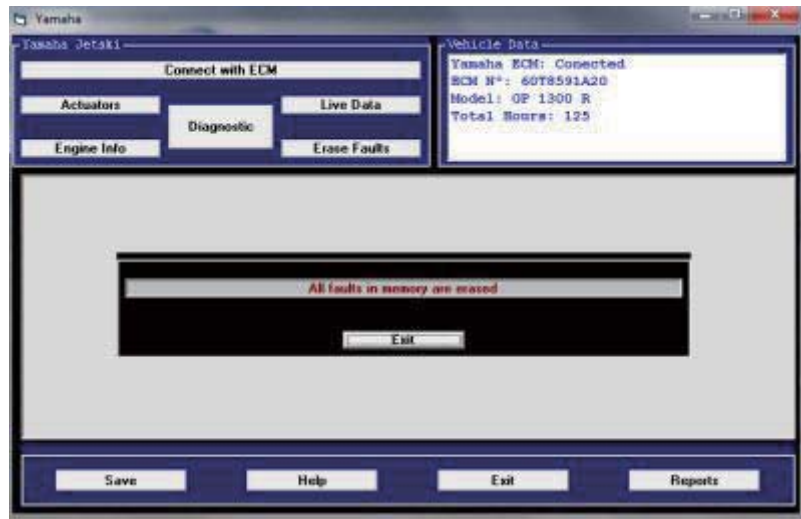

Erase fault codes

[Back to Main Menu](#)

[Back to YAMAHA Menu](#)

Software manual



Kawasaki Ficht

• <i>Select model</i>	Page 54
• <i>Connect to ECM</i>	Page 54
• <i>Actuators</i>	Page 55
• <i>Engine Info</i>	Page 55
• <i>Life Data</i>	Page 56
• <i>Service</i>	Page 56/57
• <i>Diagnostic</i>	Page 57
• <i>Erase faults</i>	Page 58

[Back to Main Menu](#)

Software manual

Select Protocol



Connect with ECM



After reading the data, all HIGHLIGHTED functions are available

[Back to Main Menu](#)

[Back to Kawasaki Ficht Menu](#)

Software manual

Actuators

Scan-Sea sends a signal to the Ski ECM to activate the selected element (fuel pump, buzzer, etc.). The part either responds to the signal "Activated" or not "Not activated".

However, this does not indicate if this particular part is working properly or not. The actuators only show if there is a communication between the ECU and the part at this time.

The actuator function is not to detect if a part is defect or not. It is just a quick possibility to see if the part is electronically able to communicate with the ecu, but only at this time. The only way to check these parts is to test them mechanically.



Choose a highlighted button and see the action

Engine Info



Software manual

Live Data



Live data, important (e.g. to check regulator rectifier)

Service



Service "Read and Save data" (switch ecu)

[Back to Main Menu](#)

[Back to Kawasaki Ficht Menu](#)

Software manual

Service Change total hours

Please be advised:

IT IS PROHIBITED BY LAW TO CHANGE THE TOTAL NUMBER OF HOURS TO REACH A BETTER SALE OF THE

WATERCRAFT. THE MANUFACTURER/DISTRIBUTOR OR SELLER OF SCAN-SEA IS NOT RESPONSIBLE FOR MIS-USAGE.

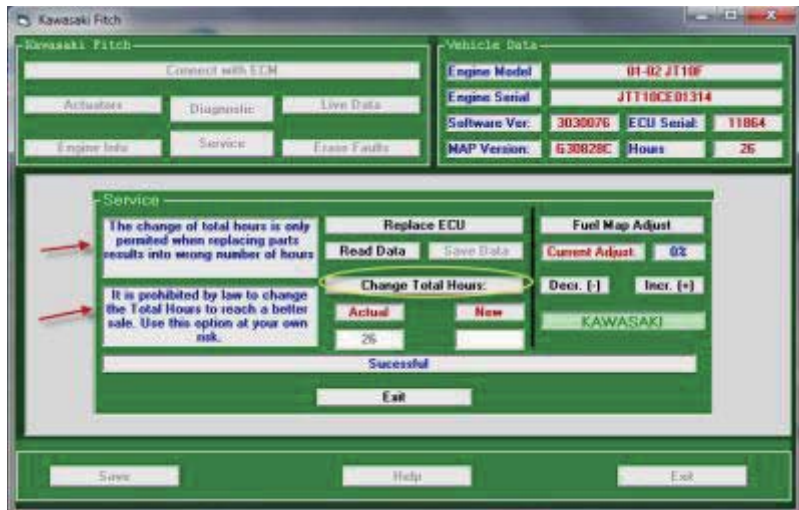

The change of total number of hours is only permitted when replacing parts results into wrong number of hours.

For example: a new ECM was installed and the hours displayed are zero. In this case it is appropriate to change the hours back to the original number.

Diagnostic

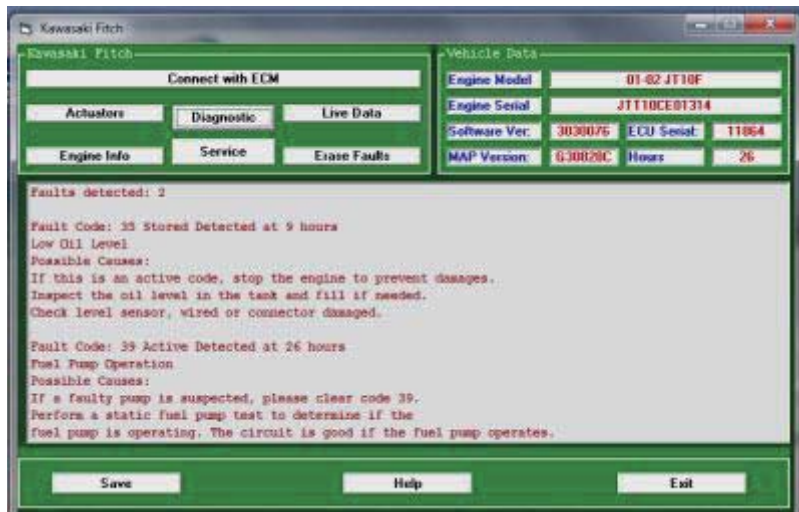

Software reads faults and fault codes, possible causes and service action.

[Back to Main Menu](#)

[Back to Kawasaki Fitch Menu](#)

Software manual

Erase fault codes



Erase fault codes

[Back to Main Menu](#)

[Back to Kawasaki Ficht Menu](#)

Software manual



Kawasaki 12F/15F

• <i>Select model</i>	Page 60
• <i>Connect to ECM</i>	Page 60
• <i>Diagnostic</i>	Page 61
• <i>Erase faults</i>	Page 61
• <i>Life Data</i>	Page 62
• <i>Actuators</i>	Page 62
• <i>Engine Info</i>	Page 63

[Back to Main Menu](#)

Software manual

Select Protocol



Connect with ECM



After reading the data, all HIGHLIGHTED functions are available

[Back to Main Menu](#)

[Back to Kawasaki 12F/15F Menu](#)

Software manual

Diagnostic



Software reads faults and fault codes, possible causes and service action.

Erase fault codes



Erase fault codes

[Back to Main Menu](#)

[Back to Kawasaki 12F/15F Menu](#)

Software manual

Live Data



Live data, important (e.g. to check regulator rectifier)

Actuators

Scan-Sea sends a signal to the Ski ECM to activate the selected element (fuel pump, buzzer, etc.). The part either responds to the signal "Activated" or not "Not activated".

However, this does not indicate if this particular part is working properly or not. The actuators only show if there is a communication between the ECU and the part at this time.

The actuator function is not to detect if a part is defect or not. It is just a quick possibility to see if the part is electronically able to communicate with the ecu, but only at this time. The only way to check these parts is to test them mechanically.



Choose a highlighted button and see the action

[Back to Main Menu](#)

[Back to Kawasaki 12F/15F Menu](#)

Software manual

Engine Info

The screenshot shows the 'Kawasaki Four Stroke' software interface. At the top, there are buttons for 'Connect with ECM', 'Diagnostic', 'Erase Faults', 'Live Data', 'Actuators', and 'Info'. Below these, the 'Engine Model' is set to 'KAWASAKI 12F/15F'. The 'Specific' dropdown is set to 'All'. The 'Faults History Info' section displays two registers. Register 1 shows 'Fault #1' as 'Camshaft Angle Sensor' with a value of '21175-3732'. Other parameters for Register 1 include 'Intake Air Press.' (213), 'Batt. Volt.' (12.60), 'R.P.M.' (1410), and 'Throttle opening' (1.15). Register 2 shows 'Fault #2' as 'Not fault in memory' with a value of '21175-3732'. Other parameters for Register 2 include 'Intake Air Press.' (213), 'Batt. Volt.' (12.60), 'R.P.M.' (1410), and 'Throttle opening' (1.15). The 'Hours' field is set to '125'. At the bottom, there are 'Save', 'Exit', and 'Print' buttons.

Engine Model	Specific	Faults History Info	Hours
KAWASAKI 12F/15F	All	REGISTER 1	21175-3732
		Fault #1	Camshaft Angle Sensor
		Intake Air Press.	213
		Batt. Volt.	12.60
		R.P.M.	1410
		Throttle opening	1.15
		REGISTER 2	21175-3732
		Fault #2	Not fault in memory
		Intake Air Press.	213
		Batt. Volt.	12.60
		R.P.M.	1410
		Throttle opening	1.15
		Hours	125

Engine data history

[Back to Main Menu](#)

[Back to Kawasaki 12F/15F Menu](#)

Software manual



Kawasaki Ultra 250/260/300

• <i>Select model</i>	Page 65
• <i>Connect to ECM</i>	Page 65
• <i>Actuators</i>	Page 66
• <i>Fault info's</i>	Page 66
• <i>Life Data</i>	Page 67
• <i>Keys</i>	Page 67/68
• <i>Diagnostic</i>	Page 69
• <i>Erase faults</i>	Page 69

[Back to Main Menu](#)

Software manual

Select Protocol



Connect with ECM



After reading the data, all HIGHLIGHTED functions are available

[Back to Main Menu](#)

[Back to Kawasaki Ultra Menu](#)

Software manual

Actuators

Scan-Sea sends a signal to the Ski ECM to activate the selected element (fuel pump, buzzer, etc.). The part either responds to the signal "Activated" or not "Not activated".

However, this does not indicate if this particular part is working properly or not. The actuators only show if there is a communication between the ECU and the part at this time.

The actuator function is not to detect if a part is defect or not. It is just a quick possibility to see if the part is electronically able to communicate with the ecu, but only at this time. The only way to check these parts is to test them mechanically.



Choose a highlighted button and see the action

Fault Info



Fault Info

[Back to Main Menu](#)

[Back to Kawasaki Ultra Menu](#)

Software manual

Live Data



Live data, important (e.g. to check regulator rectifier)

Keys

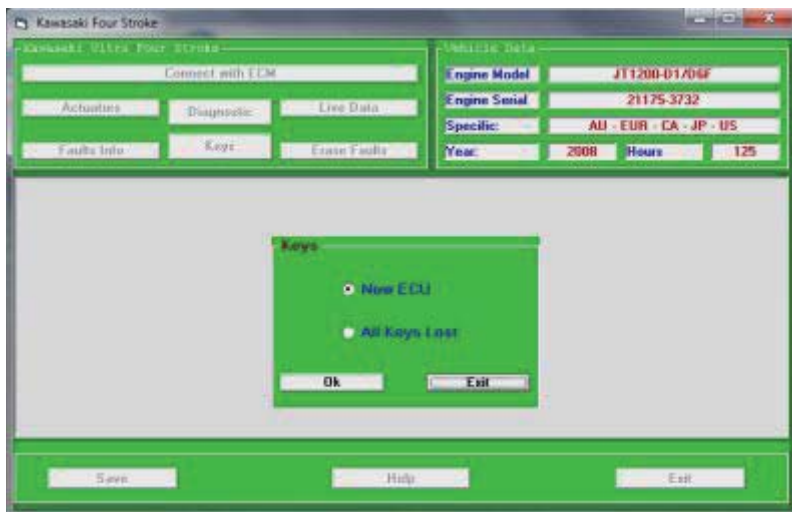

Program key to a new ecu

[Back to Main Menu](#)

[Back to Kawasaki Ultra Menu](#)

Software manual

Keys

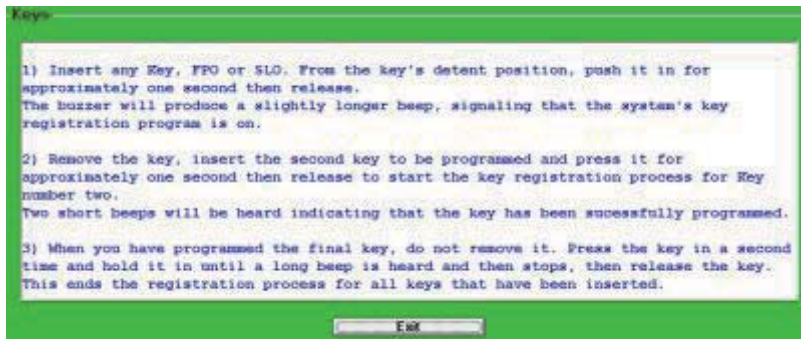

Program key to a new ecu

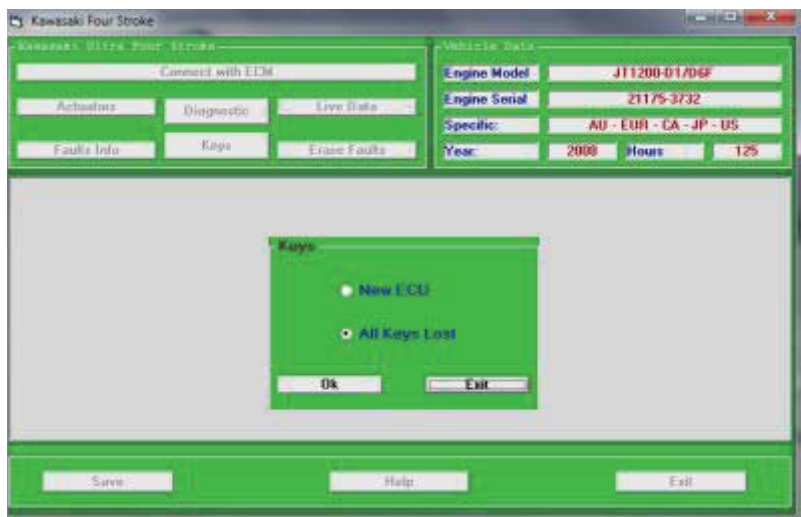

Lost key procedure



[Back to Main Menu](#)

[Back to Kawasaki Ultra Menu](#)

Software manual

Diagnostic



Software reads faults and fault codes, possible causes and service action.

Erase fault codes



Erase fault codes

[Back to Main Menu](#)

[Back to Kawasaki Ultra Menu](#)

Software manual



Polaris Ficht models

• <i>Select model</i>	Page 71
• <i>Connect to ECM</i>	Page 71
• <i>Actuators</i>	Page 72
• <i>Fault info's</i>	Page 72
• <i>Life Data</i>	Page 73
• <i>Service</i>	Page 73/74
• <i>Diagnostic</i>	Page 74
• <i>Erase faults</i>	Page 75

[Back to Main Menu](#)

Software manual

Select Protocol



Connect with ECM



After reading the data, all HIGHLIGHTED functions are available

[Back to Main Menu](#)

[Back to Polaris Ficht Menu](#)

Software manual

Actuators

Scan-Sea sends a signal to the Ski ECM to activate the selected element (fuel pump, buzzer, etc.). The part either responds to the signal "Activated" or not "Not activated".

However, this does not indicate if this particular part is working properly or not. The actuators only show if there is a communication between the ECU and the part at this time.

The actuator function is not to detect if a part is defect or not. It is just a quick possibility to see if the part is electronically able to communicate with the ecu, but only at this time. The only way to check these parts is to test them mechanically.



Choose a highlighted button and see the action

Engine Info



Engine Info

[Back to Main Menu](#)

[Back to Polaris Ficht Menu](#)

Software manual

Live Data

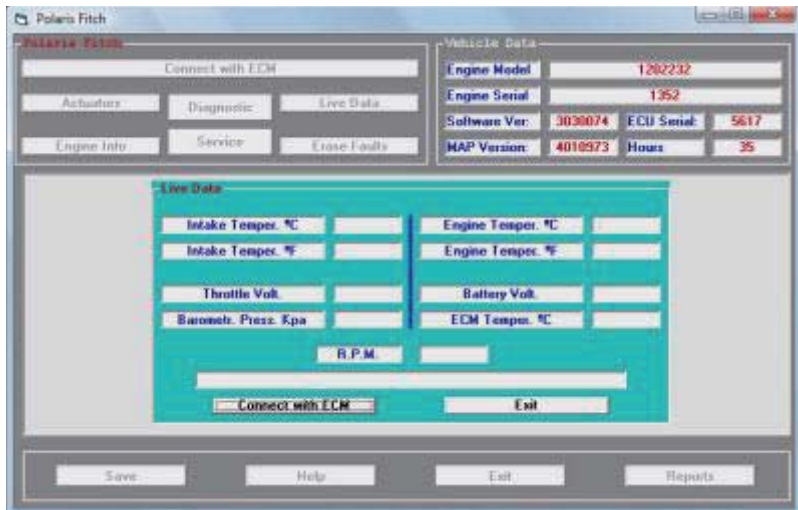

Live data, important (e.g. to check regulator rectifier)

Service Change total hours

Please be advised:

IT IS PROHIBITED BY LAW TO CHANGE THE TOTAL NUMBER OF HOURS TO REACH A BETTER SALE OF THE

WATERCRAFT. THE MANUFACTURER/DISTRIBUTOR OR SELLER OF SCAN-SEA IS NOT RESPONSIBLE FOR MIS-USAGE.

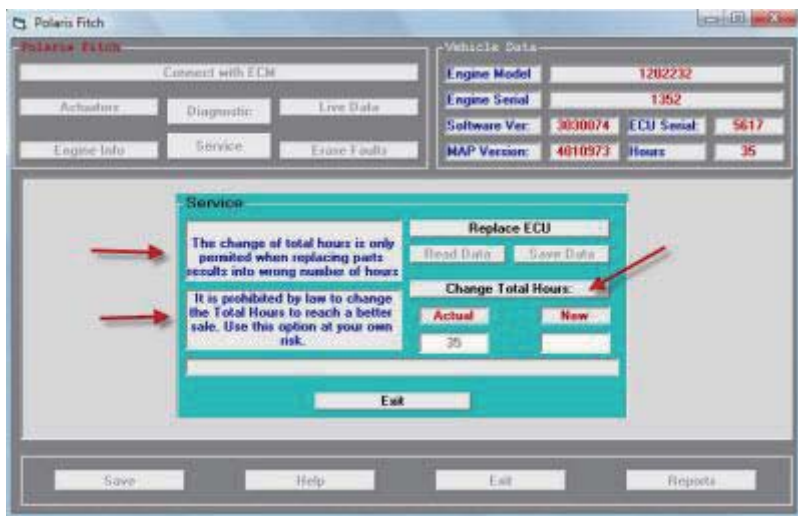

The change of total number of hours is only permitted when replacing parts results into wrong number of hours.

For example: a new ECM was installed and the hours displayed are zero. In this case it is appropriate to change the hours back to the original number.

[Back to Main Menu](#)

[Back to Polaris Ficht Menu](#)

Software manual

Service

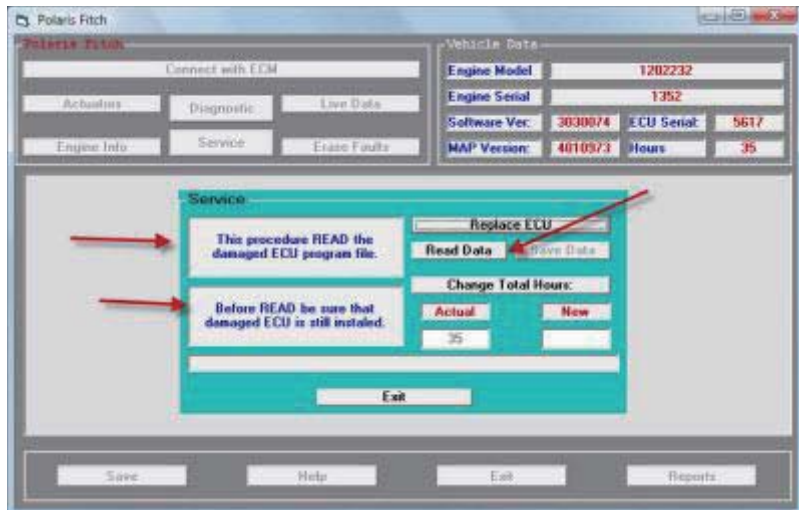

Service "Read and Save data" (switch ecu)

Diagnostic

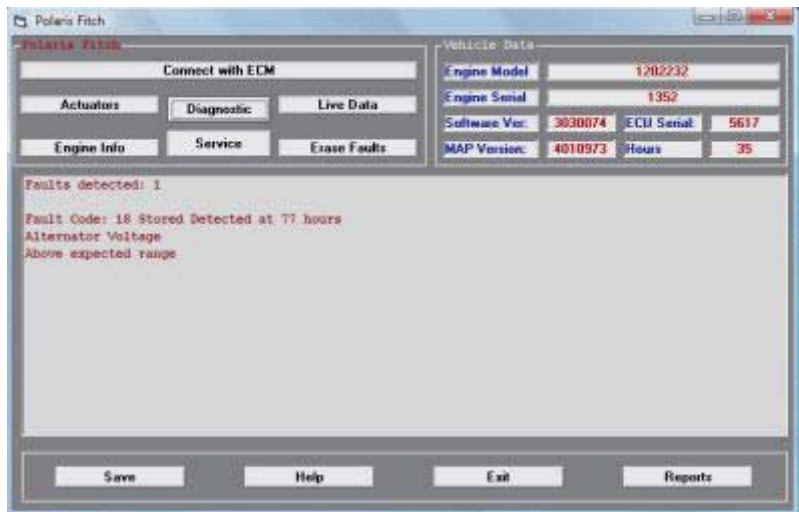

Software reads faults and fault codes, possible causes and service action.

[Back to Main Menu](#)

[Back to Polaris Ficht Menu](#)

Software manual

Erase fault codes

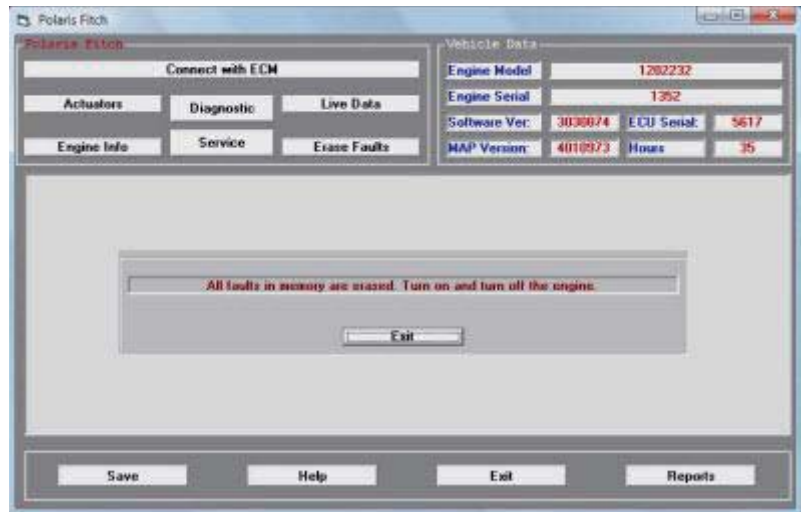

Erase fault codes

[Back to Main Menu](#)

[Back to Polaris Ficht Menu](#)

Software manual



Polaris 4-stroke

• <i>Select model</i>	Page 77
• <i>Connect to ECM</i>	Page 77
• <i>Actuators</i>	Page 78
• <i>Diagnostic</i>	Page 78
• <i>Erase faults</i>	Page 79

[Back to Main Menu](#)

Software manual

Select Protocol



Connect with ECM

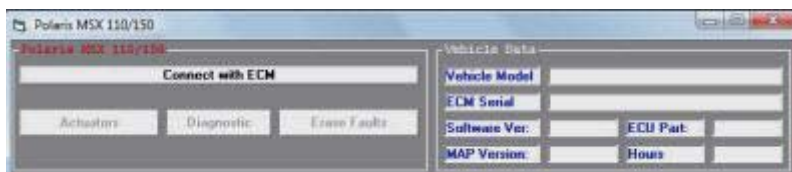

After reading the data, all HIGHLIGHTED functions are available

[Back to Main Menu](#)

[Back to Polaris 4-stroke Menu](#)

Software manual

Actuators

Scan-Sea sends a signal to the Ski ECM to activate the selected element (fuel pump, buzzer, etc.). The part either responds to the signal "Activated" or not "Not activated".

However, this does not indicate if this particular part is working properly or not. The actuators only show if there is a communication between the ECU and the part at this time.

The actuator function is not to detect if a part is defect or not. It is just a quick possibility to see if the part is electronically able to communicate with the ecu, but only at this time. The only way to check these parts is to test them mechanically.

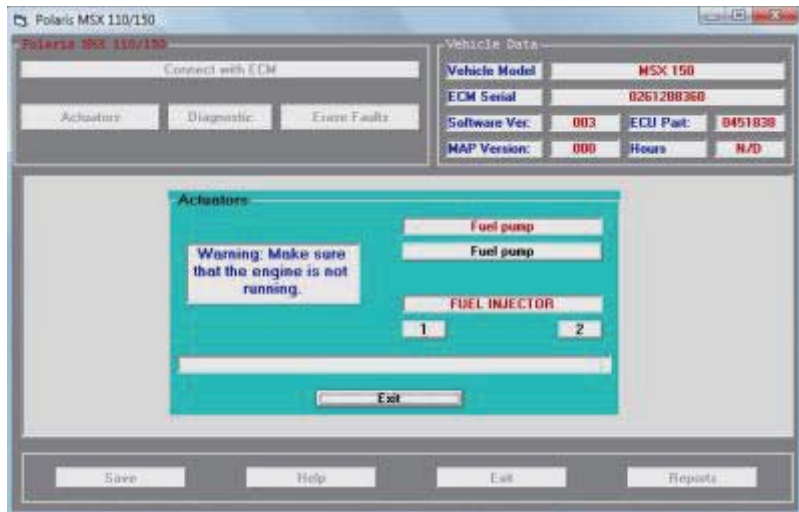

Choose a highlighted button and see the action

Diagnostic



Software reads faults and fault codes, possible causes and service action.

[Back to Main Menu](#)

[Back to Polaris 4-stroke Menu](#)

Software manual

Erase fault codes

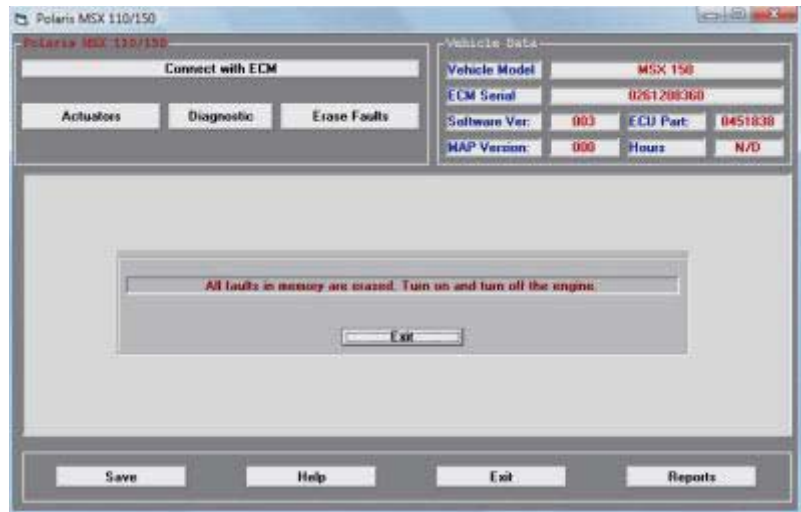

Erase fault codes

[Back to Main Menu](#)

[Back to Polaris 4-stroke Menu](#)

Software manual



Honda

• <i>Select model</i>	Page 81
• <i>Connector</i>	Page 81

[Back to Main Menu](#)

Software manual

Select Protocol



Connector

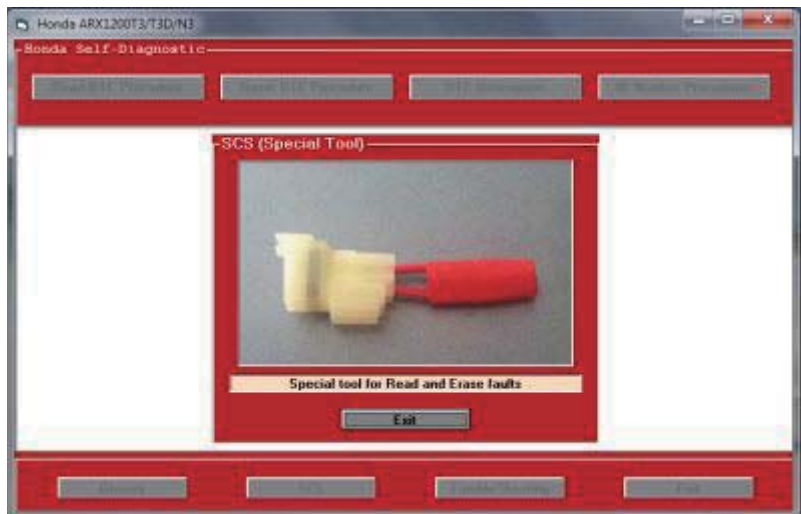

Self Diagnostic, software translates codes.

[Back to Main Menu](#)

[Back to Honda Menu](#)

Software manual



HSR Benelli

• <i>Select model</i>	Page 83
• <i>Connect to ECM</i>	Page 84
• <i>Live Data</i>	Page 84
• <i>Info</i>	Page 85
• <i>Diagnostic</i>	Page 85
• <i>Erase faults</i>	Page 86

[Back to Main Menu](#)

Software manual

Select Protocol



Select model



Select Standup or sit down model

[Back to Main Menu](#)

[Back to HSR Benelli Menu](#)

Software manual

Connect with ECM



After reading the data, all **HIGHLIGHTED** functions are available

Live data



Live data, under running conditions

[Back to Main Menu](#)

[Back to HSR Benelli Menu](#)

Software manual

Info

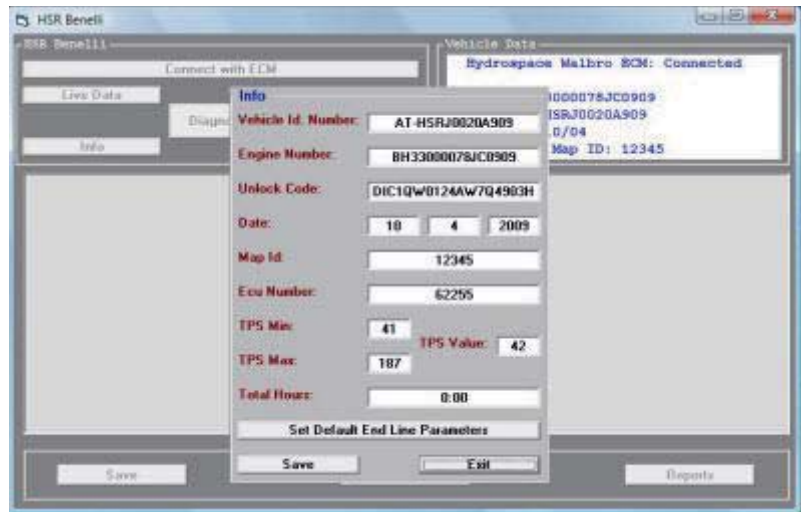

General Ski information

Diagnostic

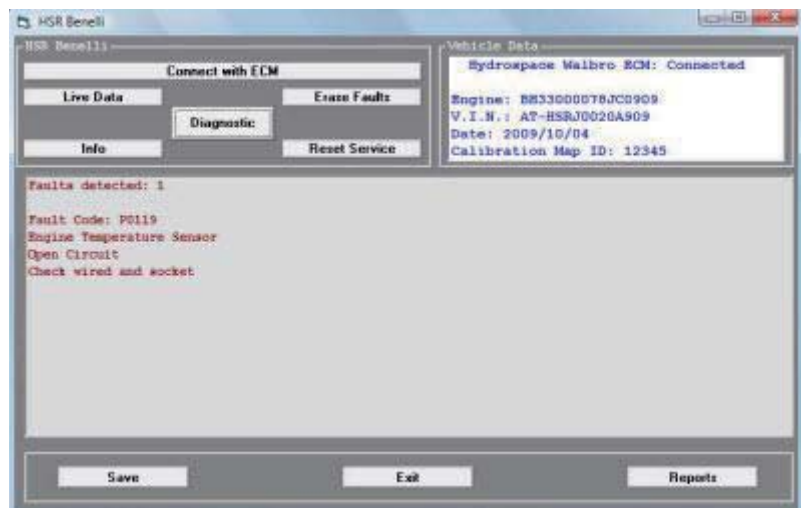

Software reads faults and fault codes, possible causes and service action.

[Back to Main Menu](#)

[Back to HSR Benelli Menu](#)

Software manual

Erase fault codes

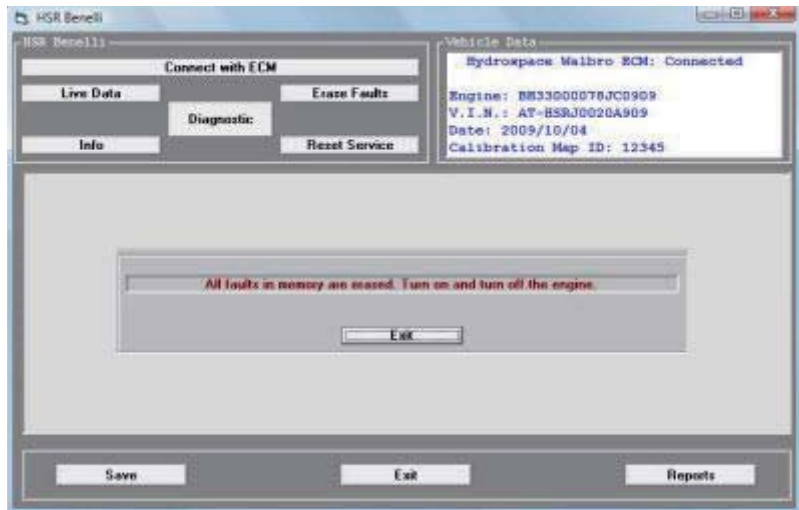

Erase fault codes

[Back to Main Menu](#)

[Back to HSR Benelli Menu](#)

Software manual

Support

Scan World System US, Inc. is providing support about product handling to registered customers. Detailed technical support, especially in case of software updates or hardware check outs, will be provided directly from the manufacturer. Scan World System requires support requests by e-mail in order to receive the most detailed information possible ([please see support information](#))

Vessel/vehicle to diagnose

Before requesting support please make sure you're aware of the **following:**

Scan World System software contains applications for several different brands and manufacturers. Each manufacturer has its own way to communicate with the internal ecm/ecu. The communication may also be interrupted due to difficulties caused by the vessel/vehicle. Tests have revealed communication problems between the vessel/vehicle and the manufacturer's own OEM diagnostic software

Computer

Each computer is different. In general, Scan World System does not require a special computer system. The only requirement is that the operation system has to be Microsoft Windows. However, the connection to the vessel/vehicle can be very time sensitive. A computer with too many open applications, processes running in the background (not even known by the computer owner), or viruses can cause trouble leading to no connection at all, or interruption in showing live data.

Changes made by the vessel/vehicle manufacturer

In some cases the manufacturers have made internal changes since Scan World System developed the software or Scan World System was not aware of certain specs. In a situation like this, the Scan World System engineers will make the adjustments as quickly as possible. For these occurrences, our customers get the unlimited FREE [software updates](#).

Tool handling

It is very important for the engineers to know how the customer is using the diagnostic tool. To avoid wasting valuable time on both sides by not communicating all the important details and correct information, please use our support [request forms](#).

Scan World System appreciates your cooperation!

[Back to Main Menu](#)

Software manual

• Updates

Software updates are available at no charge (*except Mariner5 and Scan-Smart, see * below*) to the registered purchaser. Customer understands that Scan World System US Inc. is not the manufacturer of the products purchased by Customer hereunder and the only updates offered are those of the manufacturer, not Scan World System US Inc.

The purchaser receives his personal username and password after [registration](#).

The software update can be downloaded from our web-server [here](#).

Notifications will be sent via email to registered buyers if an update requires additional hardware to make the new application function, this hardware may be sold separately. Updates not only include new applications, but also general changes in software handling and software improvements, which means all software updates must be installed to maintain system integrity and functionality. Wherever applicable, customers will receive and must install the free software update no matter if additional hardware is, or is not, purchased. Late or overdue payments will exclude those from any software updates and/or support service until the account is settled.

**Scan-Smart updates are subject to a yearly update fee (see Scan-Smart pricing)! Mariner5 products have 2 years free software updates and support, beginning at purchase date. After the 2 years a yearly update fee applies.*

• Warranty

Customer understands that Scan World System US Inc. is not the manufacturer of the products purchased by Customer hereunder and the only warranties offered are those of the manufacturer, not Scan World System US Inc. All warranty claims are processed through the product manufacturers and subject to their policies and discretion. If Scan World System US Inc. accepts the warranty shipment, Scan World System US Inc. will submit your product to the manufacturer for an evaluation. The product manufacturer will determine whether the product qualifies for warranty. The customer is responsible for complete shipping charges.

All products are sold AS IS. In purchasing the products, Customer is relying on the manufacturer's specifications only and is not relying on any statements, specifications in brochures or other illustrations representing the product that may be provided by Scan World System US Inc. Scan World System US Inc. hereby expressly disclaim all warranties either expressed or implied, related to products sold by third parties or affiliates of Scan World System US Inc., including without limitation, any warranty of merchantability, fitness for a particular purpose or no infringement. This disclaimer does not affect the terms of the manufacturer's warranty, if any.

[Back to Main Menu](#)

Software manual

Important Web-Page Links

1. [Installation Guide](#)
2. [Software Manuals](#)
3. [Software Installation and Password request](#)
4. [Before requesting support please read this ...](#)
5. [Software Updates](#)
6. [Frequently asked questions](#)
 - a. [iDS \(scanner\) not found](#)
 - b. [Software does not start](#)
 - c. [iDS does not power up, Hardware check](#)
 - d. [No communication with ecu](#)
7. [USB driver download](#)
8. [Form "Request Hardware Support"](#)
9. [Form "Request Software Support"](#)

[Back to Main Menu](#)